

**DEPARTMENT OF DEFENSE
JOINT BASE ANACOSTIA-BOLLING
& 11TH WING (AFDW)
WASHINGTON DC**

6 DEC 2023

The United States Air Force Band – Washington, D.C.

Section Tuba, Concert Band

Preliminary Requirements:

Preliminary audition materials are due no later than **5 February 2024**. Please submit your professional resume and 3 recordings as follows:

- Stars and Stripes Forever – John Philip Sousa - Opening to m 20 (lower octave)
- Toccata Marziale, Ralph Vaughn-Williams - Opening to one bar after 5 (lower octave)

Apply Here: <https://forms.gle/th8z3S9GmbQ7VwQC7>

Submission formatting:

- Recordings must be received as an MP3, WAV, M4A, or a compatible Apple/Android audio file type
 - No cloud storage/file sharing links such as Google Docs, Google Drive, or Dropbox
- Resumes must be received as a PDF or Microsoft Word DOC
- Resume file names should be labeled *last name, first name* (example: Doe, Jane)
- Resume must include name, street address, phone number, and email address

Audition Process:

Resumes and digital audio recordings must be received no later than **5 February 2024**. Applicants who are considered qualified for the live audition will be contacted by The USAF Band auditions team, followed by an Air Force recruiter to assess each applicant's eligibility to enlist in the Air Force. Once approved by the recruiter, applicants will receive an audition invitation email. All invited candidates must be prepared to meet Air Force maximum allowable weight standards.

Live auditions will be held on **15 March 2024** at Joint Base Anacostia-Bolling, Washington, DC. Candidates will be notified of their invitation status one month prior.

For more information e-mail: usafband.auditions@gmail.com

Musical questions: usafbandtubaaudition@gmail.com

**** Prior Service and Active Duty members—please contact the USAF Band Auditions team prior to submitting materials.**

March
THE STARS and STRIPES FOREVER

(1896)

JOHN PHILIP SOUSA

Tuba

March Tempo.

BOOSEY & HAWKES Q.M.B. EDITION No.501

FIRST SUITE IN E \flat

for Military Band

Basses

1. CHACONNE

GUSTAV HOLST

Op.28, No.1

revised and edited by
COLIN MATTHEWS

Allegro moderato

TOCCATA MARZIALE

Basses

R. VAUGHAN WILLIAMS

Allegro maestoso.

f

sim.

f

simile

f

ff

p

1

2

3

4

5

a 2

a 2

p cresc.

Solo Tuba

Vocalise Op 34 No. 14

for Solo Tuba and Strings

Sergei Rachmaninoff
arr Lourens/Perantoni

Lentamente e sempre legato

1 *Molto espressivo*
p rit. ten. rall. tr

7 **A** *poco più animato* **B**

13 **C** *molto rall. ten.* 1.

FOUNTAINS OF ROME

10 *Allegro moderato*
ONE

TWO

ONE

TWO

THREE

FOUR

11 *Allegro Vivace* $\text{♩} = 168$

14 *Piu vivace* (ritmo di 3 misure - in uno)

BIRDS OF THUNDER

Tuba 1 **Bravura (in one)** $\text{♩} = 60$

164 soli
(muted)

164 *mp*

169

175

173 *mf*

178

182 *f*

186

190

190

194

198

ossia

This block contains musical notation for measures 198 through 201. The notation is written on a single staff in bass clef with a key signature of one flat. It features a complex rhythmic pattern with eighth and sixteenth notes, often beamed together. Slurs and accents are used throughout. At the end of measure 201, there is a boxed-in section of notes labeled "ossia".

202

203

trp

This block contains musical notation for measures 202 and 203. Measure 202 continues the rhythmic pattern from the previous block. Measure 203 shows a melodic line that rises and then descends, ending with a double bar line. The notation includes slurs and accents. Below the staff, there is a vertical line with the letters "trp" written vertically, likely indicating a trumpet part.

Tuba

Sensemaya

1

Silvestre Revueltas
Arranged for Band
by Frank Bencriscutto

♩ = 100

4 [1] 4 [2] *mf espr.*

3 *f* *p* [3]

3 *f* *dim.* [4]

pp *ppp* [5]

[6] *f* *f* *dim.* 3

[7] *f* *f* *dim.*

[8] *mf* *f* 3 *mf* [9]

f 3 *f* [10]

f *dim.* *ppp*

March
THE STARS and STRIPES FOREVER

(1896)

JOHN PHILIP SOUSA

Tuba

March Tempo.

THE STARS and STRIPES FOREVER

Tuba

72

79

86

91

98

105

1st X *dim.*
2nd X *cresc.*

111

118

125

132

138

“LINCOLNSHIRE POSY”

Based on English Folksongs gathered in Lincolnshire, England by Lucy E. Broadwood and Percy Aldridge Grainger and set for Wind Band (Military Band)

by

PERCY ALDRIDGE GRAINGER

3. “RUFFORD PARK POACHERS”

(Poaching Song)

Full Score Edition

Assembled by Frederick Fennell

TUBA

Somewhat faster

♩ = 62-74

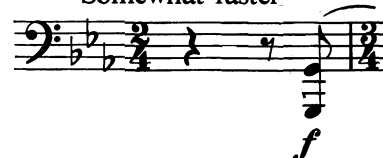

Version A & B

51

DANSE FOLATRE

ALLEGRO VIVO

ALLEGRO VIVO

mf f

198

p

202

mf marc.

cresc. f

G.P.

Basses.

"Oberon" Overture.

C. M. v. WEBER.
arr. by Mayhew L. Lake

Allegro con fuoco.

Allegro con fuoco.

9. The Hut on Hen's Legs (Baba-Yaga)

Allegro con brio, feroce

87

66

75 **88**

Two players
div.

6

89

90

Allegro con brio, feroce

92 *Solo* (Different player)
senza sord.

114

93

An American in Paris

Symphonic Dance Music from West Side Story

4. Fugue

Solid and boppy ♩=120-144.

54

60

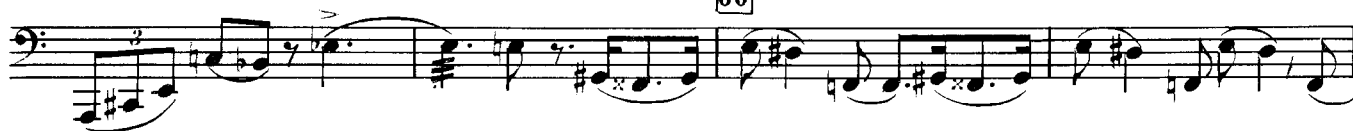

64

69

74

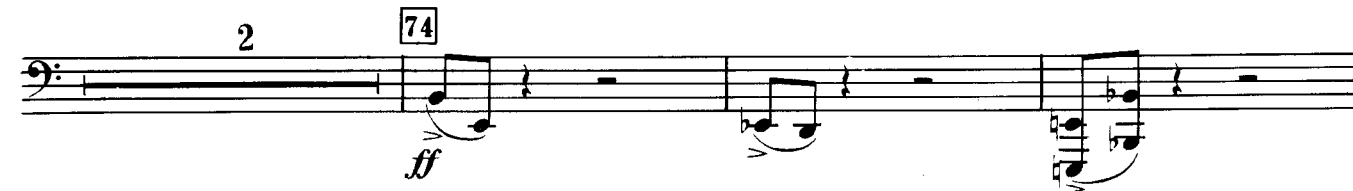

80

FIRST SUITE IN E \flat for Military Band

Basses

1. CHACONNE

GUSTAV HOLST

Op.28, No.1

revised and edited by
COLIN MATTHEWS

Allegro moderato

p legato

7

A *pp*

mf *cresc.*

f **B** **Brillante** *cresc.*

ff

pesante **C** **22** *dim.*

D *p* *pesante*

E *cresc. poco a poco* **8** *ff* **9**

F *Maestoso*

rit.al fine

tuba

SUITE FROM THE MONTEREGIAN HILLS

Marley Calvert

1. LA MARCHE

Brisk - but not too fast $\text{♩} = 128$

Tuba

On the Shoulders of Giants

Concerto for Brass, Wind and Percussion

I - Fanfares

PETER GRAHAM

Maestoso $\text{♩} = c.79$

2

ff

13

3 **A**

ff

27

3 **B**

41

9

rit. *f*

mp > *p*

Tuba

"Nabucco" Overture

Giuseppe Verdi
Transcribed by Kenneth Singleton

Andante (in 4)

1 1 only

p *maestoso e legato*

6 (A) a2

ff

11 1 only

p

16 (B)

Jupiter, the Bringer of Jollity

Tuba

from *The Planets*

GUSTAV HOLST
Transcribed by Clark McAlister
Edited by Alfred Reed

Allegro giocoso

11 one player 3 one player

1-11 *f* 13-15 *ff*

22 *fff* a 2 5 28-32 *ff*

36 one player only 8 45 2nd player only both 6 4 36-43 *ff* 49-54 *f* 57-60

61 *ritenuto* 3 65 a tempo *f* molto pesante, non legato

75 Str. Bass, one player

87 89

97 7 108 101-107 *f*

112

121

130 132 stringendo

139 Più mosso

148 156 Tempo I.

158 a 2

170 172 22 Andante maestoso *div.*

170-171 172-193

201 *div.* a 2

210 *div.* 218

219 *div.* a 2 *div.*

228 a 2 234 Tempo I. 12 13

234-245 246-258

259 Maestoso 3

259-261

Tuba

269 *one player only* *a 2* *div.* 4 **279**
p *cresc.* *ff* 275-278 *ff*

283 6 1. 6 4 **305** *poco accel.* *Meno mosso*
ff 287-292 *f* 295-300 301-304 *f molto pesante, non legato*

307 *accel.* *a tempo* 12
 317-328

329 19 **348** *♩ = ♩.*
 329-347 *f non legato*

355 *div.*

363 **364**

371 *ff*

379

387 **388** *Lento maestoso* *♩ = ♩.* *accel.*
ff quasi legato *p molto cresc.*

395 *Presto unis.* 3 6
fff 396-398 *fff* 403-408 *fff*